

FOCAL 552 65M TAERRY

2 DC VERSION

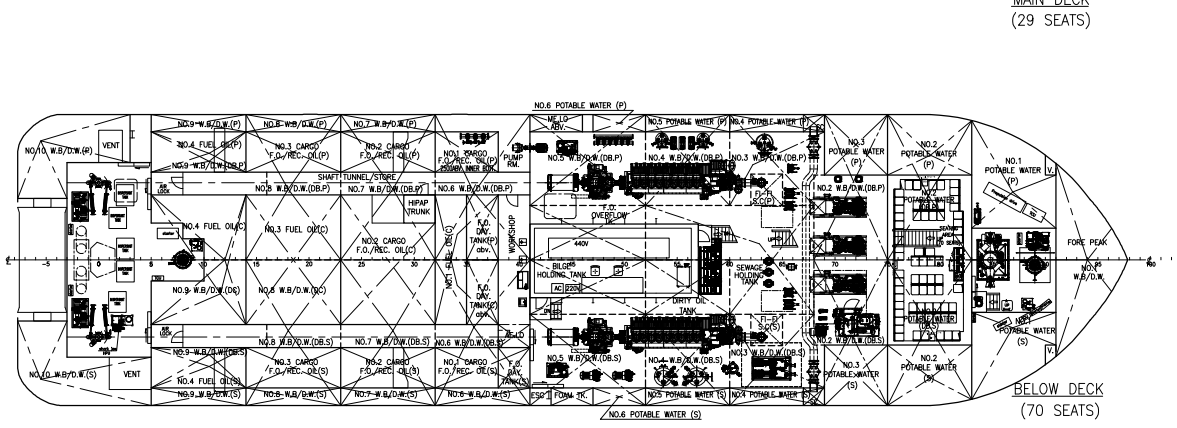
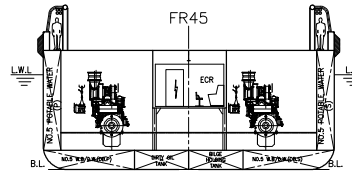
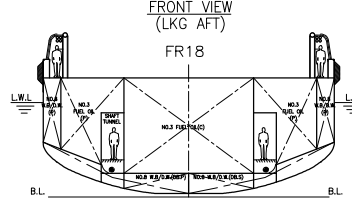
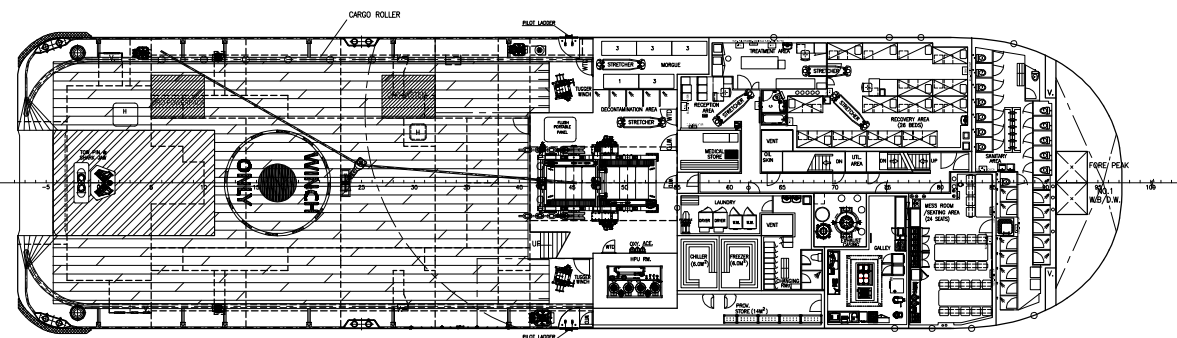
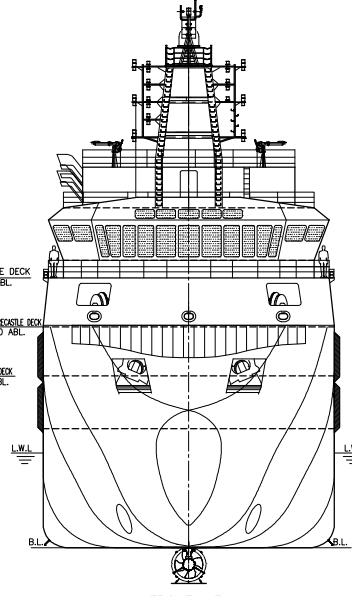
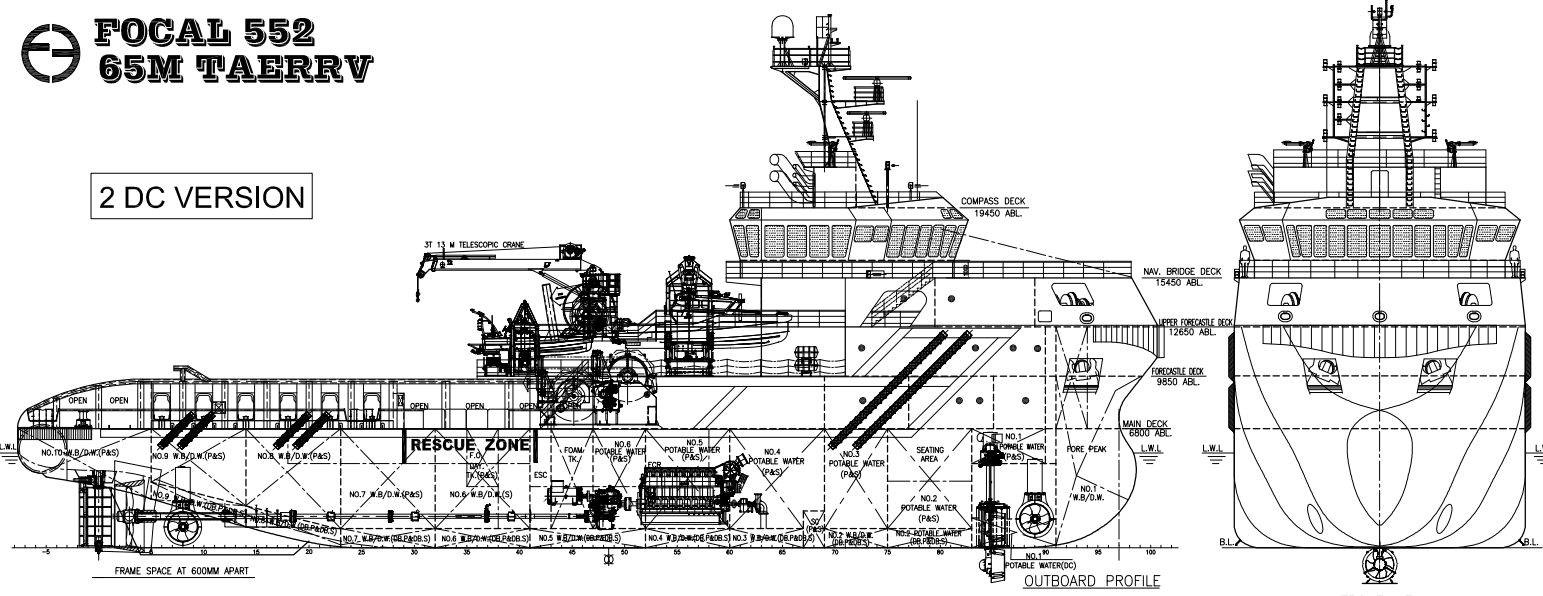

PRINCIPAL PARTICULARS

LENGTH OA _____ 65.00 M
 LENGTH BP _____ 58.20 M
 BEAM MLD. _____ 16.60 M
 DEPTH MLD. _____ 6.80 M
 DRAFT DESIGNED _____ 5.00 M
 DRAFT SCANTLING _____ 5.40 M
 COMPLEMENT _____ 24 MEN
 MAIN ENGINE _____ 2 x 4,000 BHP
 BOLLARD PULL _____ 100 T
 TRIAL SPEED _____ 13.5 KTS

APPROXIMATE CARGO CAPACITIES

MAX. DEADWEIGHT _____ 1,450 T
 CLEAR CARGO DK AREA _____ 350 M² @ 7.5T/M²
 DECK CARGO _____ 600 T
 SHIP F.O. _____ 300 M³
 CARGO F.O./REC. OIL _____ 500 M³
 POTABLE WATER _____ 500 M³
 WB/DW _____ 800 M³

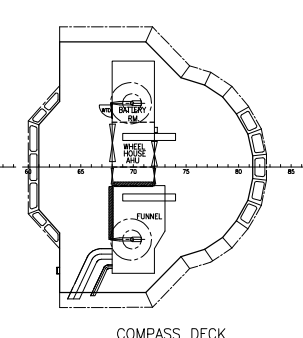
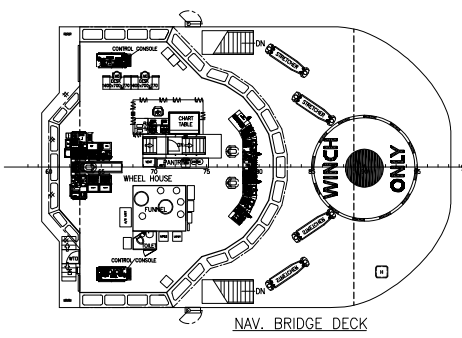
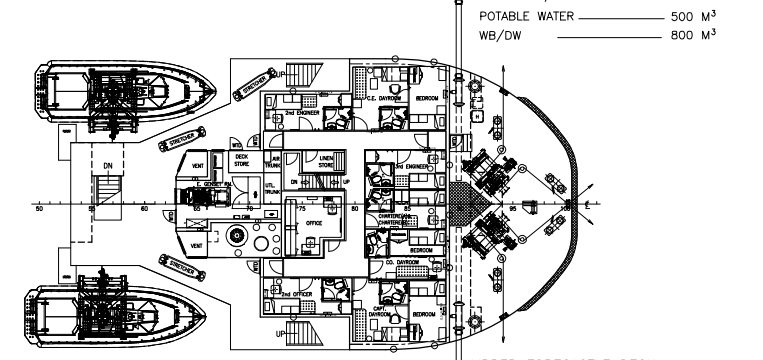
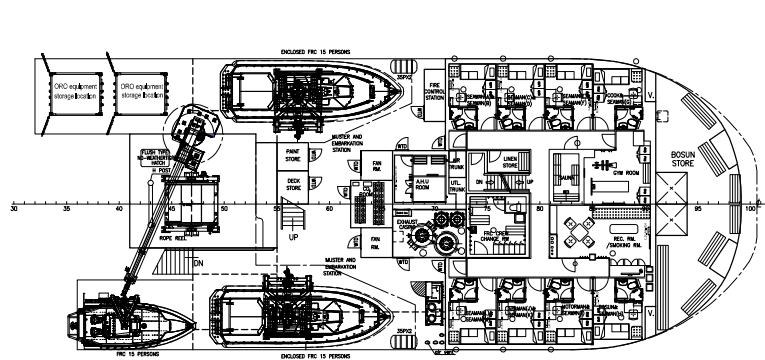

CLASS: ABS A1 (E) OFFSHORE SUPPORT VESSEL.
 (AH, TOW, SSR GR B-(300), OSR-C1, FFV 1) SPS
 ● AMS
 ● ACCU
 ● DPS-2
 ● ENVIRO, GP
 ● UWILD
 ● HAB(WB)
 ● BWT,RW

THIS DOCUMENT AND THE CONTENT ARE COPYRIGHT AND REMAIN PROPERTY OF FOCAL MARINE & OFFSHORE. THEY MUST NOT BE COPIED IN WHOLE OR IN PART TO ANY THIRD PARTY FOR ANY PURPOSE WITHOUT PRIOR WRITTEN PERMISSION FROM FOCAL MARINE & OFFSHORE. THE RECEIPT OF THIS DOCUMENT IMPLIES ACCEPTANCE OF THIS CONDITION.

9c	AMENDED AS PER ABS COMMENTS	ZF	JAN-06-2016
9b	AMENDED AS PER OWNER COMMENTS	ZF	JAN-06-2016
9a	AMENDED AS PER YARD COMMENTS	ZF	JAN-06-2016
REV NO.	REVISION DESCRIPTION	BY	DATE
OWNER	SENTINEL MARINE		
BUILDER	COSCO (GUANGDONG) SHIPYARD CO., LTD. HULL NO: N698		
PROJECT	65M TANKER ASSIST/ EMERGENCY RESPONSE RESCUE VESSEL 'FOCAL 552'		
APPROVE	DWG TITLE:	JOB NO:	P-1763
VERIFIER	GENERAL ARRANGEMENT	DWG NO.:	P-1763-001
CHECKER		SCALE:	1:150 (A1)
DRAWER		CLASS:	ABS
FOCAL MARINE & OFFSHORE		EMAIL: info@focalmarine.com	
SHANGHAI TEL: 86-21-58705786		SINGAPORE TEL: 65-68481387	
FAX: 86-21-50313265		FAX: 65-68481291	

